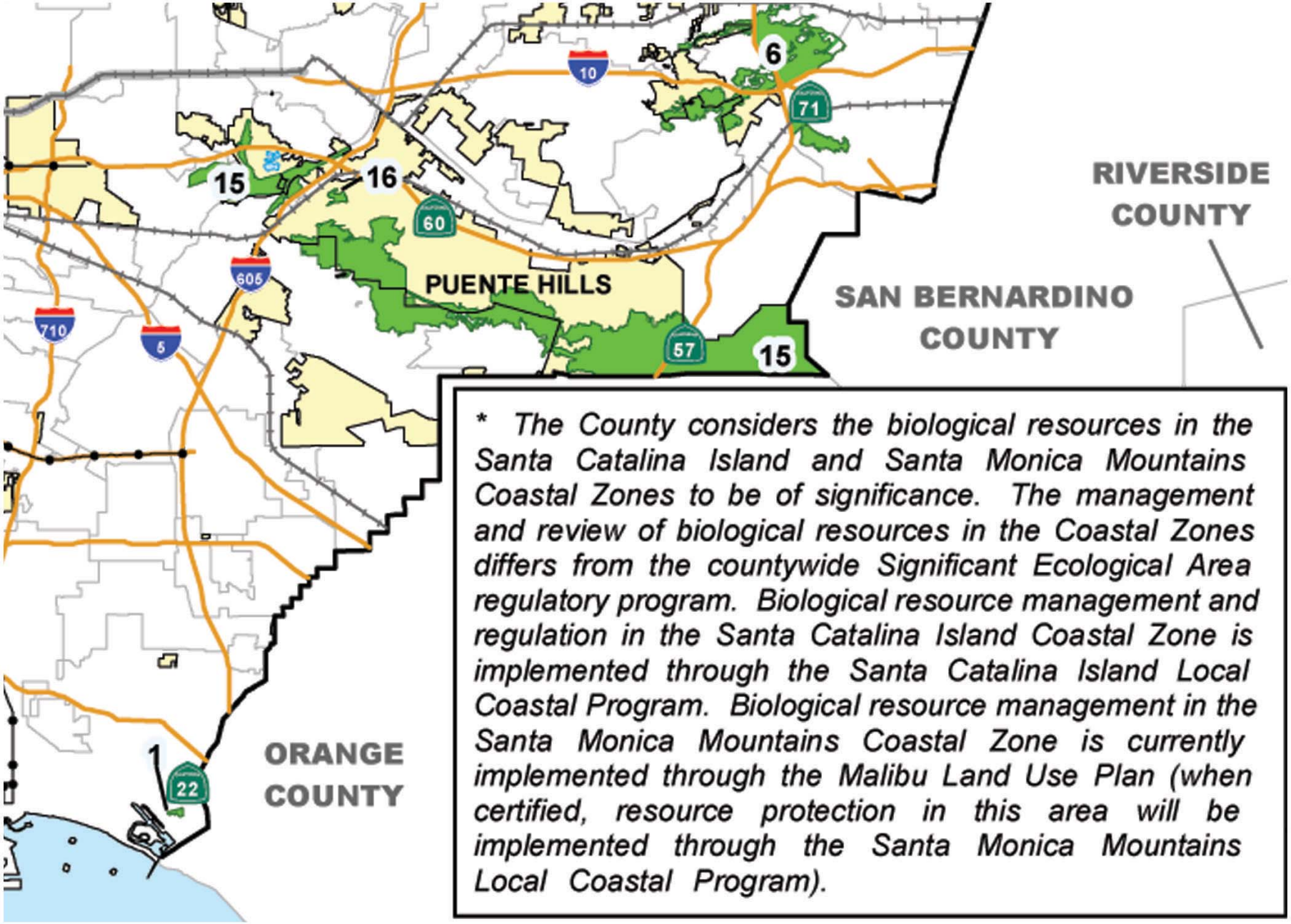

* *The County considers the biological resources in the Santa Catalina Island and Santa Monica Mountains Coastal Zones to be of significance. The management and review of biological resources in the Coastal Zones differs from the countywide Significant Ecological Area regulatory program. Biological resource management and regulation in the Santa Catalina Island Coastal Zone is implemented through the Santa Catalina Island Local Coastal Program. Biological resource management in the Santa Monica Mountains Coastal Zone is currently implemented through the Malibu Land Use Plan (when certified, resource protection in this area will be implemented through the Santa Monica Mountains Local Coastal Program).*